

## **JOINT CLINICAL MEETING**      **8<sup>th</sup> July 2009**

### **OSCE QMH A&E**

#### **QUESTION 1**

A 70-year-old lady presented with fever and reduced general condition for 2 days. She had no recent history of trauma or intervention done. KUB was taken.



- (a) What is the X ray finding?
- (b) Which organ is involved?
- (c) What is the diagnosis?
- (d) Explain the underlying pathogenesis of such appearance in (a).
- (e) What is the treatment of this condition?
- (f) Give 3 risk factors associated with this diagnosis.

## QUESTION 2

A 19-year-old lady attended A&E because of palpitation for few hours. BP was 120/75. She was diagnosed upper respiratory tract infection by private doctor one day before consultation.

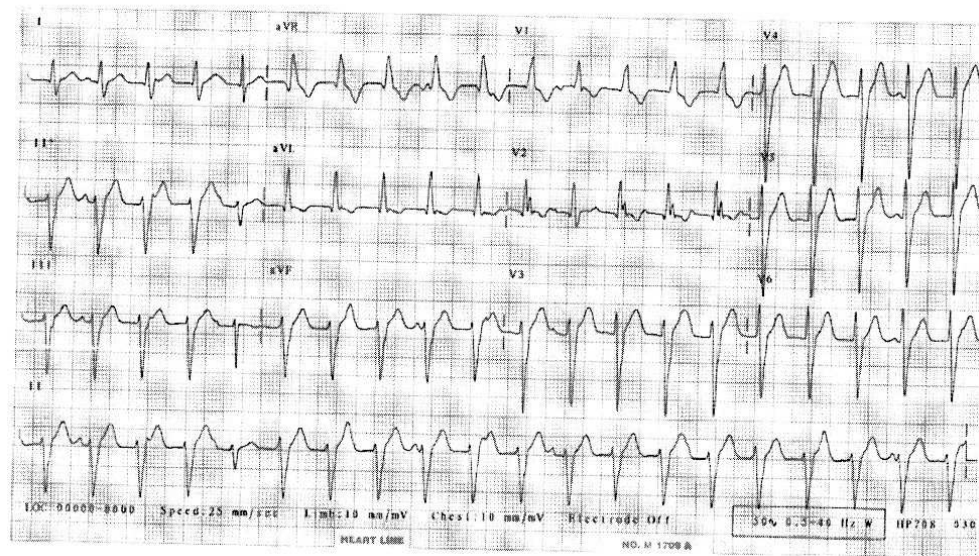

- (a) Describe the ECG findings.
- (b) What is the diagnosis?
- (c) Briefly describe your management.

### QUESTION 3

A 53-year-old lady complained 2 days history of low back pain after sprain. The pain was mechanical in nature. ECG was done.

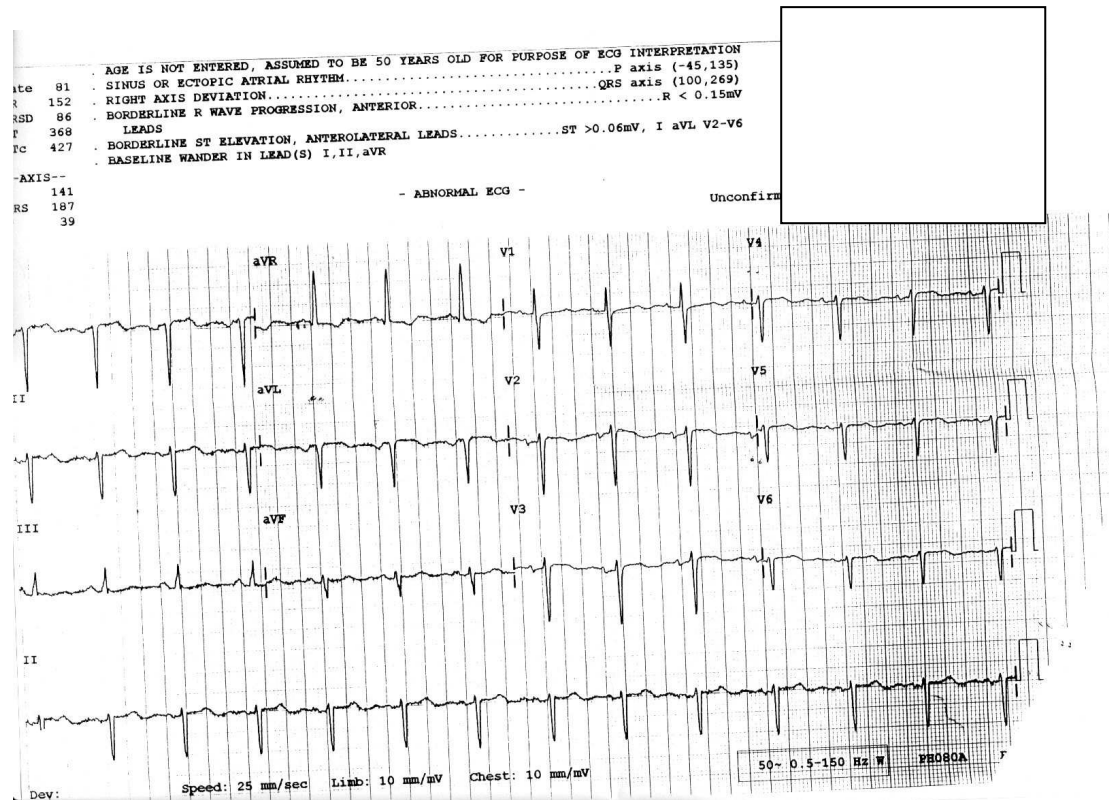

- (a) Describe the ECG findings.
- (b) What is the likely diagnosis?
- (c) How would you confirm the diagnosis?

#### QUESTION 4

A 28-year-old lady complained of right foot itch for one week (Photo 1). She had no systemic upset. She could not recall any significant injury but she had walked barefooted on a beach in Malaysia 10 days before consultation.



Photo 1: right foot on presentation.

- (a) What is the clinical diagnosis?
- (b) What is the cause of such condition?
- (c) What is the treatment plan?

### QUESTION 5

A 28-year-old man sprained his left ankle while playing basketball.



- (a) What is the diagnosis?
- (b) What are the possible complications of this condition?
- (c) How would you manage this patient ?



X rays of left ankle (Question 5)



### QUESTION 6

A 23-year-old man was assaulted few hours ago. Vital signs were stable. He complained of pain over his jaw and he could not close his mouth properly.



- (a) What do the clinical photos show?
- (b) What are the X ray findings?
- (c) What additional views of X ray you would like to take?
- (d) Briefly describe the management of this patient.

