

KWH AED

# Case 1

- An 80 years old lady presented with poorly controlled BP. Painless abnormality was found over her left humerus. Relative movement between proximal and distal of left humerus was found.

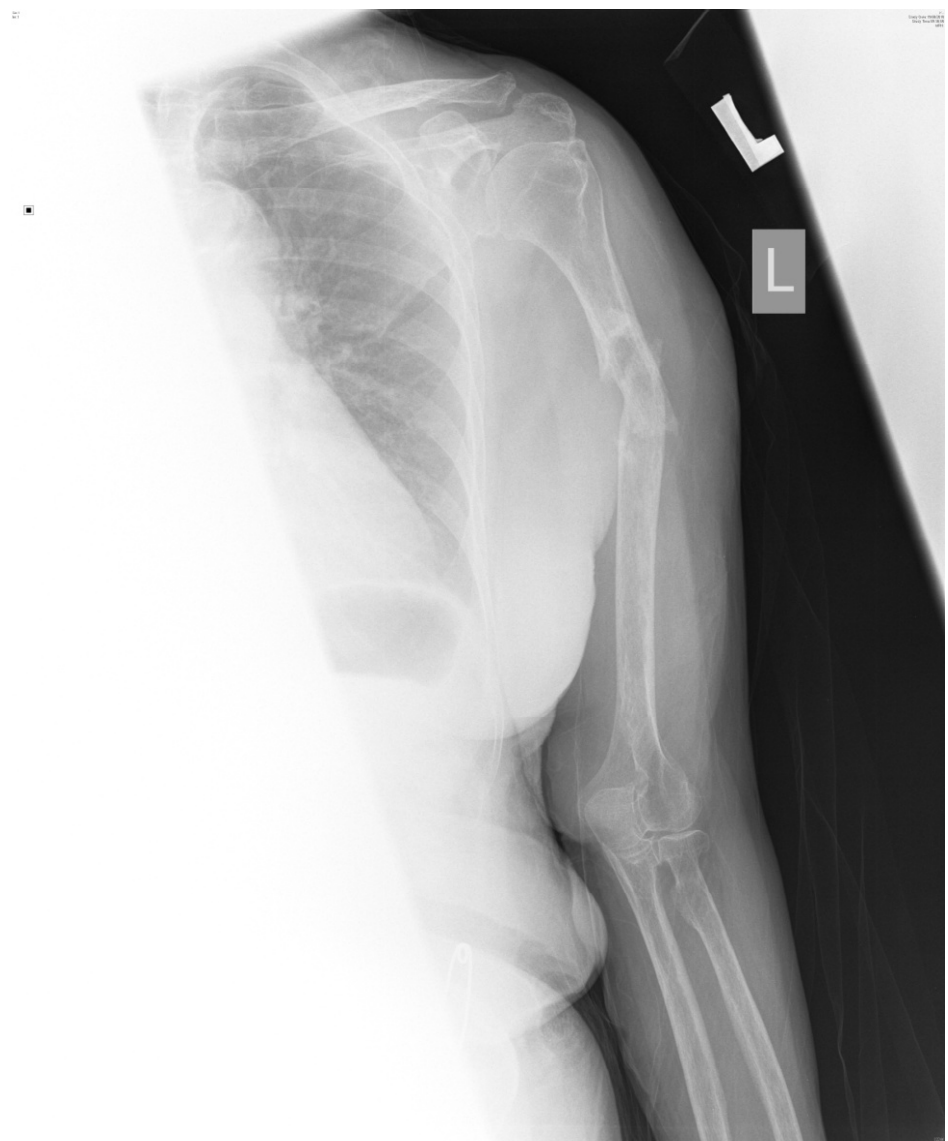

- 1. What is the X-ray finding?
- 2. What is the name of this lesion?
- 3. What are the factors predisposing to this condition?
- 4. What is the treatment?

- 1. nonunion fracture of humerus
- 2. pseudarthrosis
- 3. osteoporosis, comminuted fracture, disrupted blood supply, soft –tissue interposition, loss of blood
- 4. lightweight orthosis, open reduction and internal fixation

## Case 2

- A 70 years old gentleman presented with right facial injury sustained in a slip and fall accident.



R

R



- 1. What are the X-ray findings?
- 2. What is the common name for this condition?
- 3. What other investigation you will order?



- 1. fracture zygomaticofrontal suture, fracture zygomatic arch, zygomaticomaxillary suture
- 2. tripod fracture
- 3. CT facial bone, CT brain

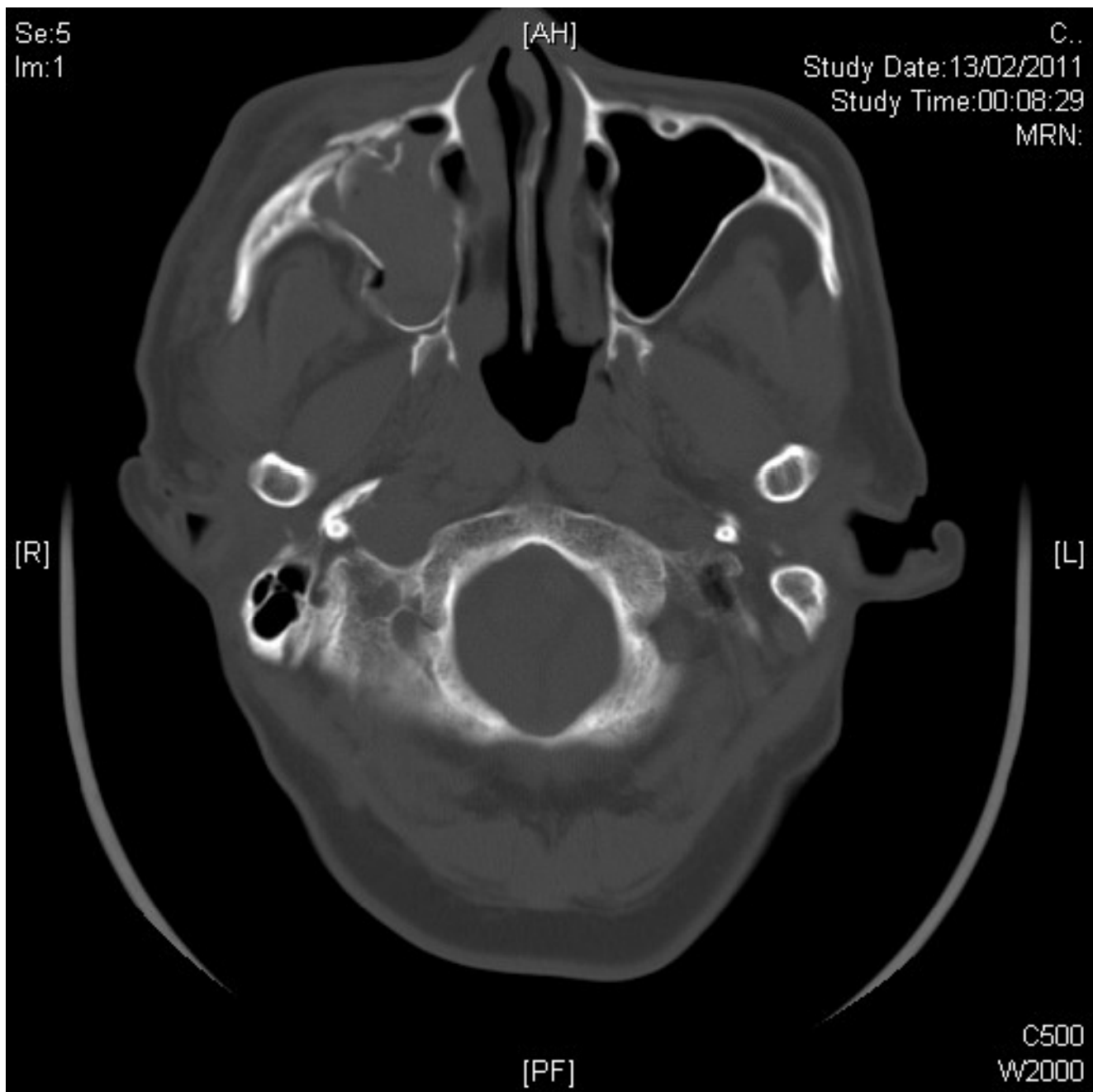

Se:5  
Im:3

[AH]

C..  
Study Date:13/02/2011  
Study Time:00:08:29  
MRN:

[R]

[L]

[PF]

C500  
W2000

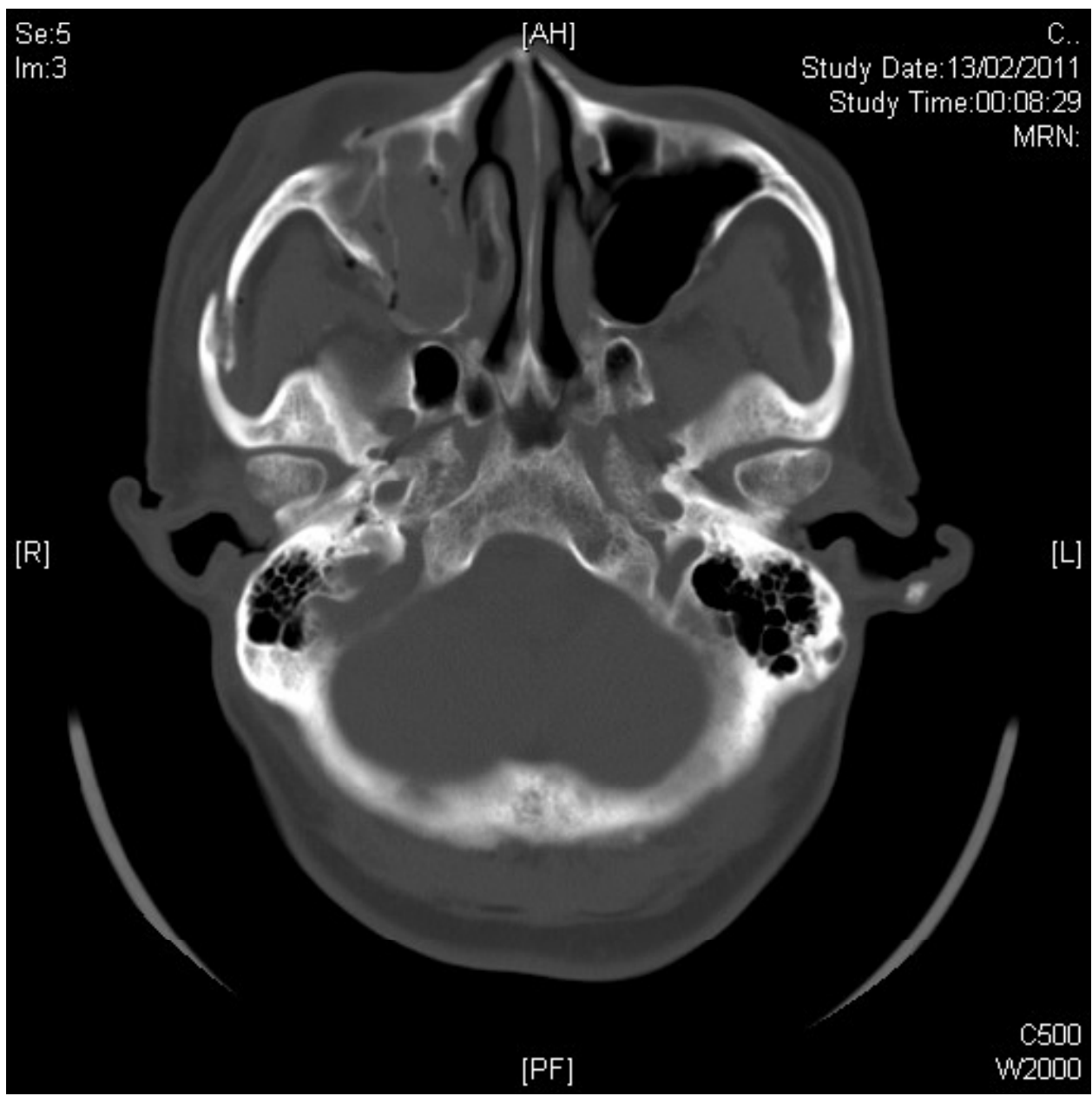

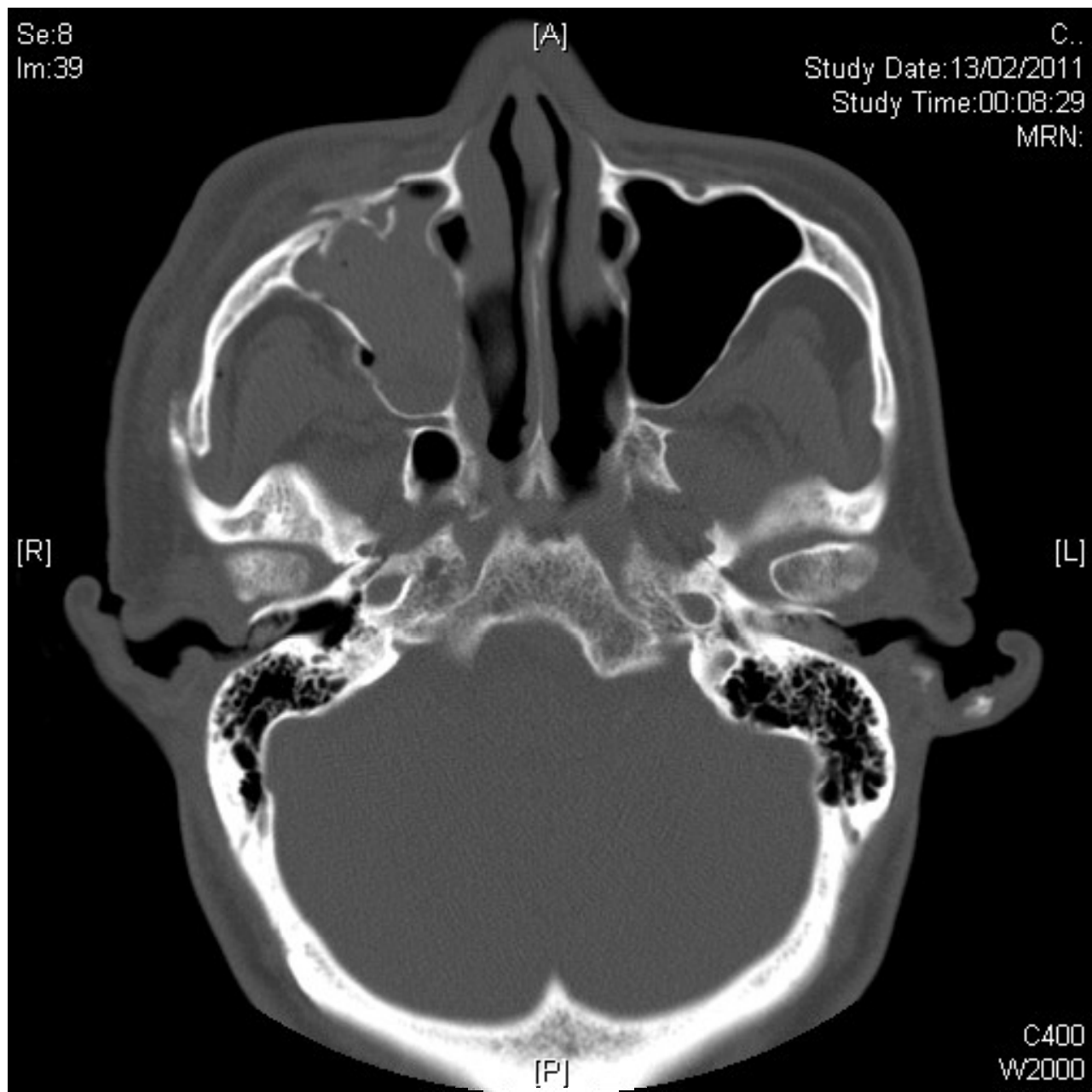

Se:8  
Im:49

[A]

C..  
Study Date:13/02/2011  
Study Time:00:08:29  
MRN:

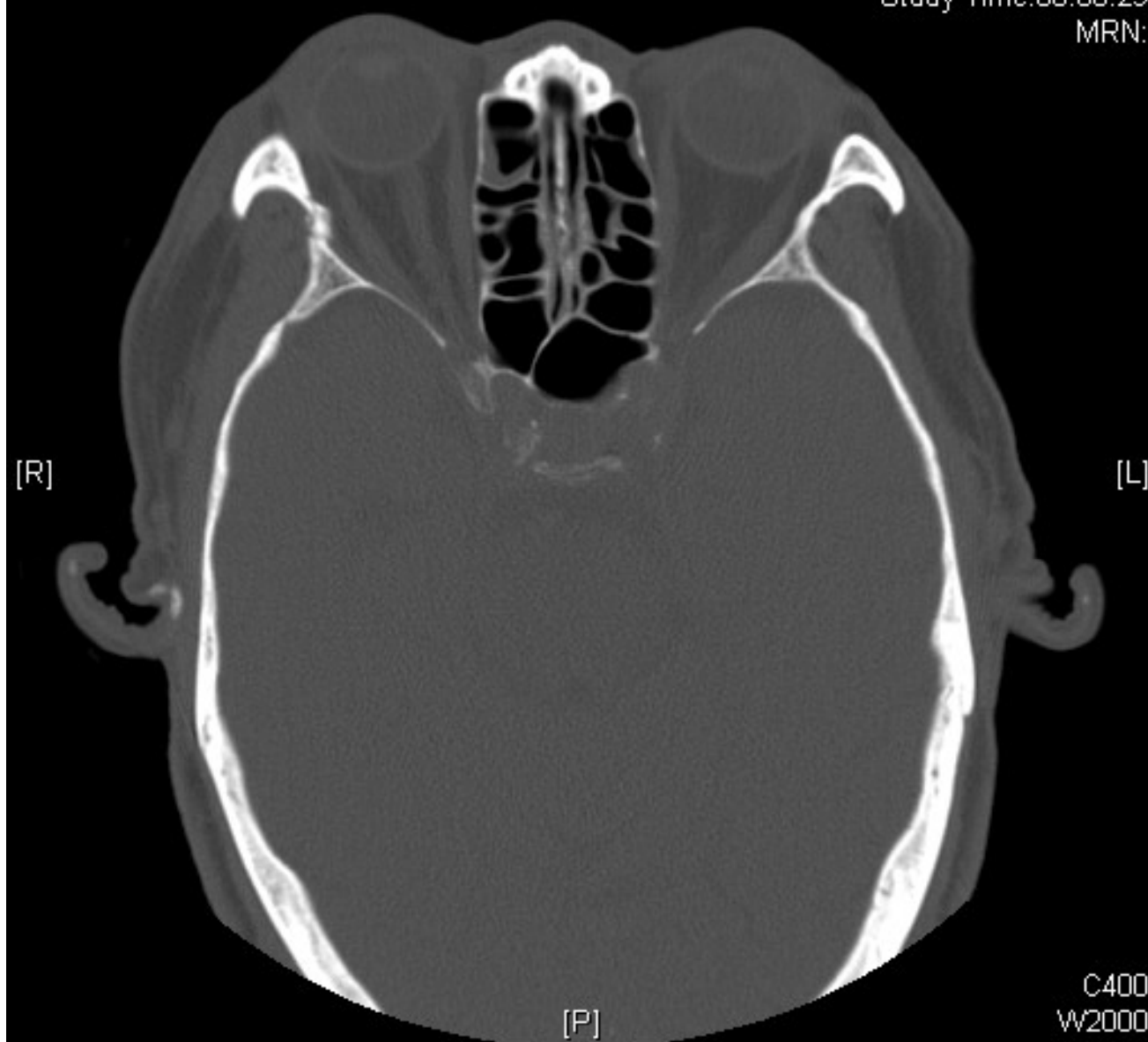

C400  
W2000

Se:650  
Im:28

[H]

C..  
Study Date:13/02/2011  
Study Time:00:08:29  
MRN:

[R]

[L]

[F]

C350  
VW2000

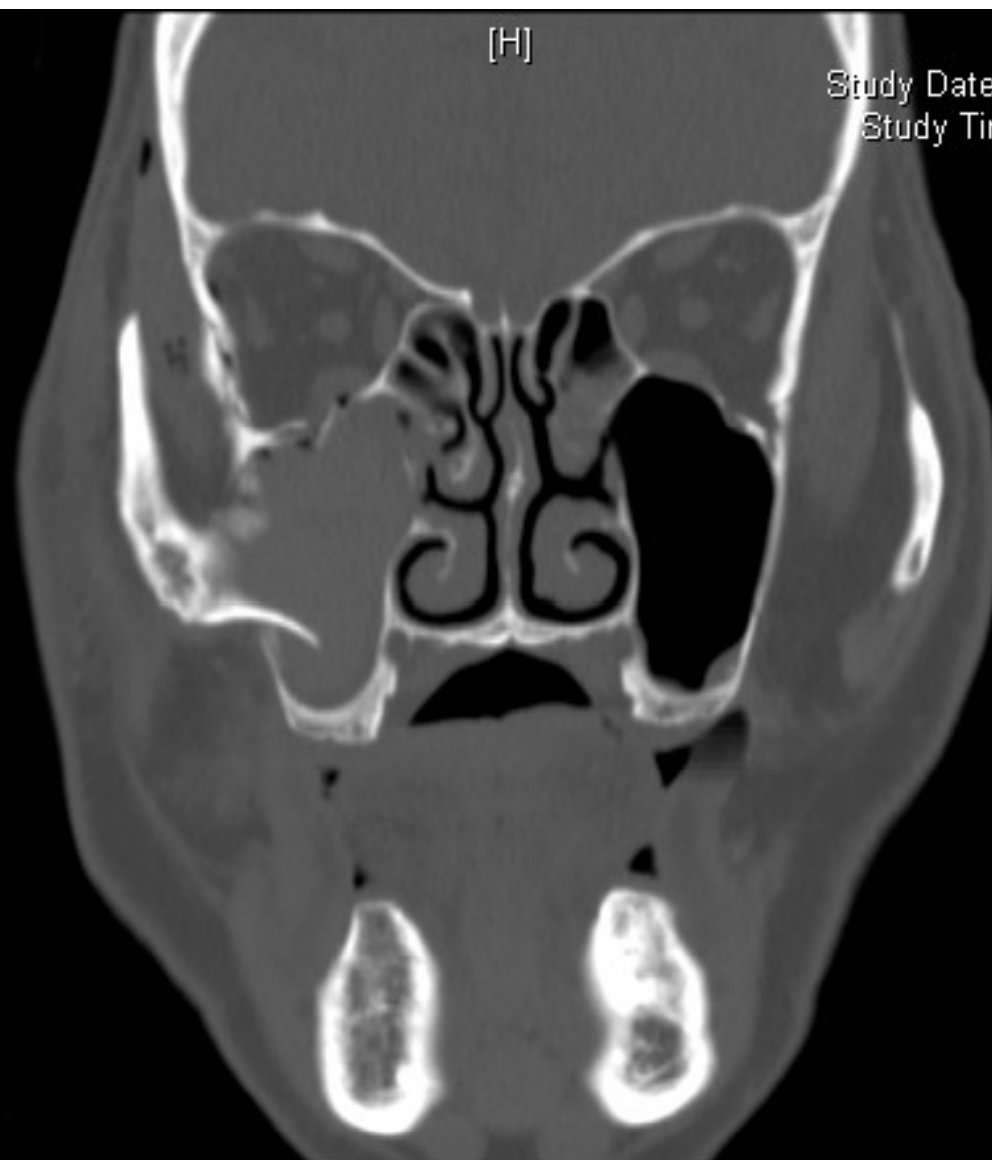

Sr: 20909

Ex: 44597

Se: 6

Volume Rendering No cut

S 194

DFOV 19.4cm

BONE/+//

R

1  
1  
9

L

1  
1  
9

No VOI

kv 120

mA 100

Rot 0.80s/HE+ 10.6mm/rot

0.6mm 0.531:1/0.6sp

Tilt: 0.0

12:12:55 AM

W = 4095 L = 2048

I 0

C128  
W256

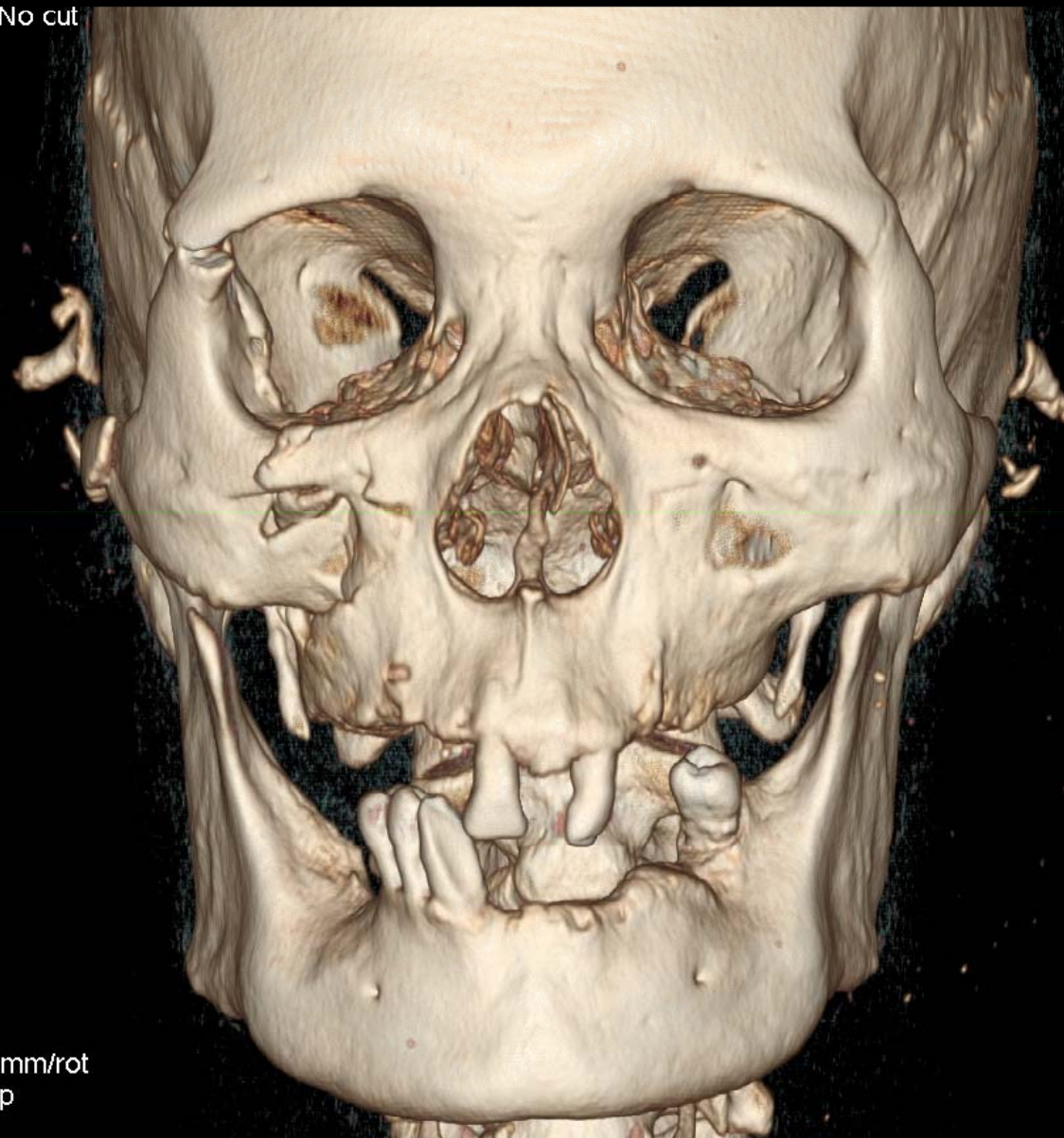

30  
30  
30  
Ex: 44597  
Se: 7  
Volume Rendering No cut

DFOV 19.4cm  
STND/+I

P  
1  
1  
9

No VOI  
kv 120  
mA 100  
Rot 0.80s/HE+ 10.6mm/rot  
0.6mm 0.531:1/0.6sp  
Tilt: 0.0  
12:12:55 AM  
W = 4095 L = 2048

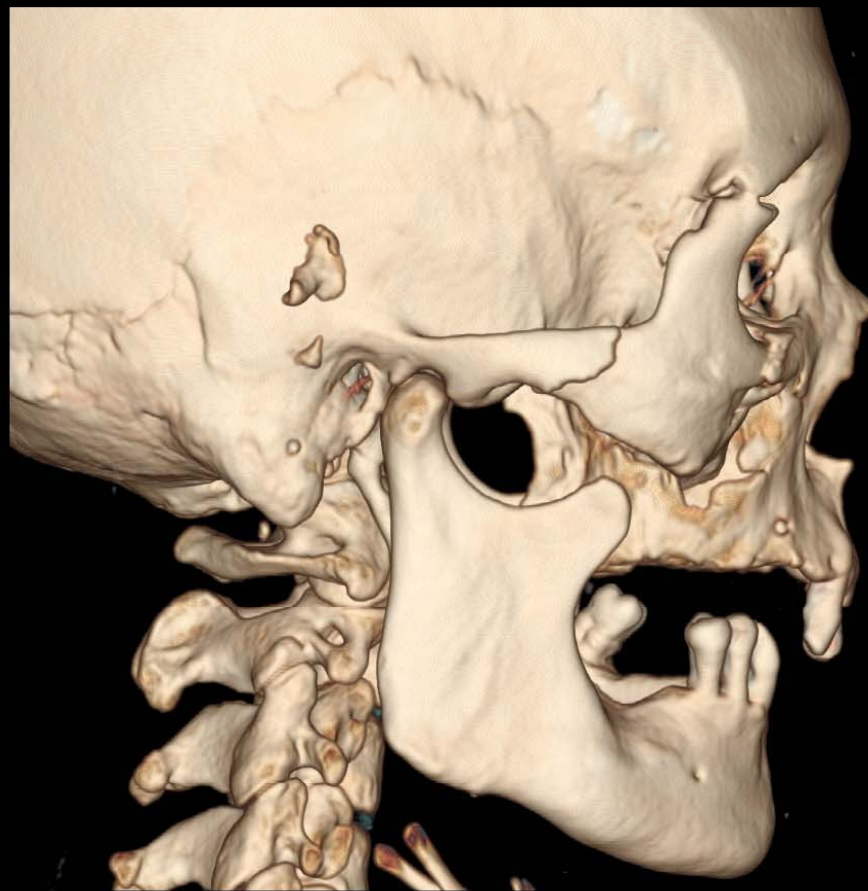

S 194

S 0

A  
1  
9  
7

C128  
W256



- 4. What are the additional findings?
- 5. Does the term mentioned in question 2 fully describe the condition? Why?

- 4. fracture anterior maxillary wall, fracture lateral maxillary wall, fracture lateral orbital wall, fracture inferior orbital wall
- 5. zygomatico- maxillary complex fracture is a spectrum of injury ( ranging from single nondisplaced fracture in zygomatic arch to comminute fracture of zygoma and surrounding bones.eg. Sphenoid, orbital wall, maxillary.. )

## Case 3

- An 80 years old lady presented with right chest wall contusion in a fall accident. Chest X-ray was taken.

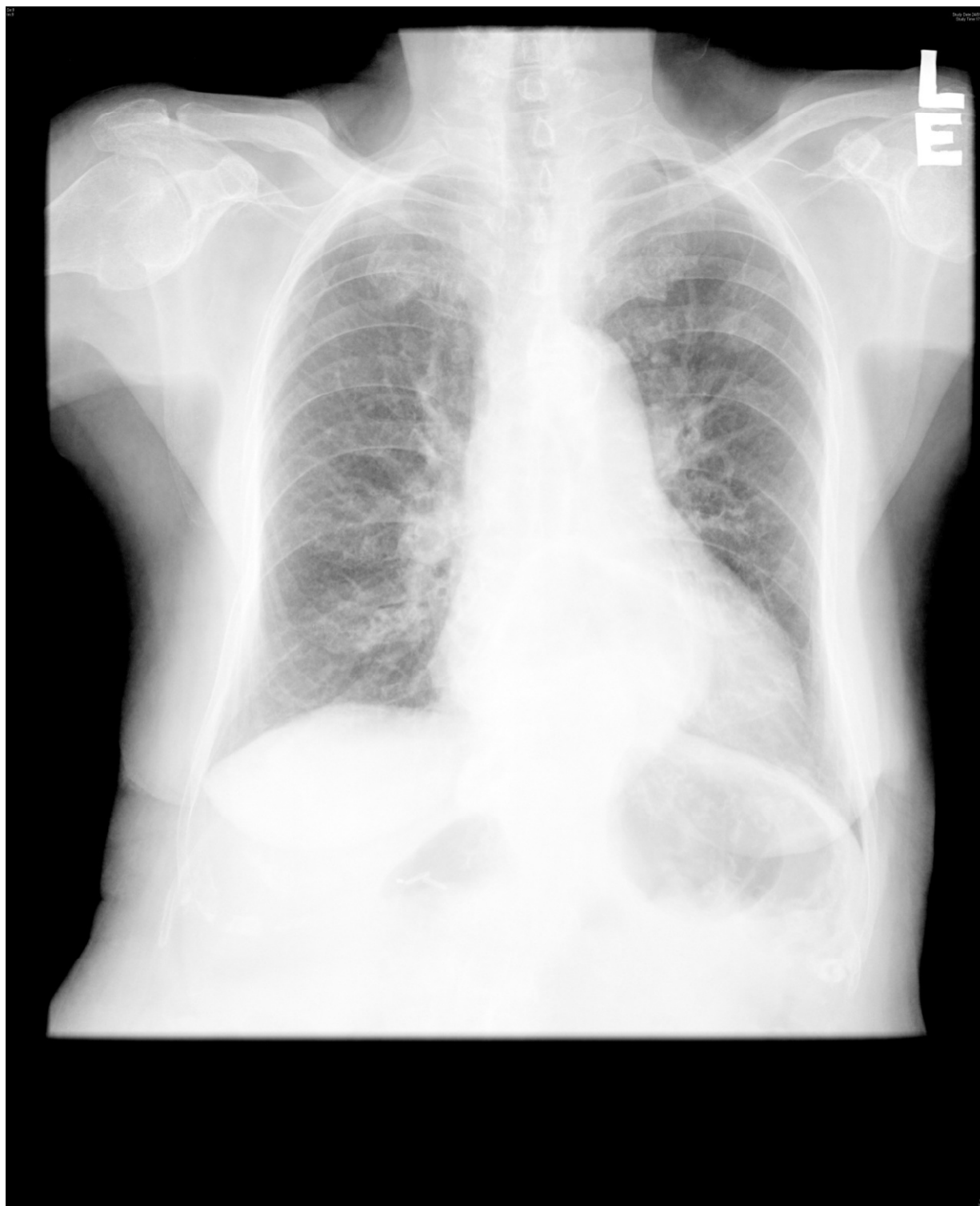

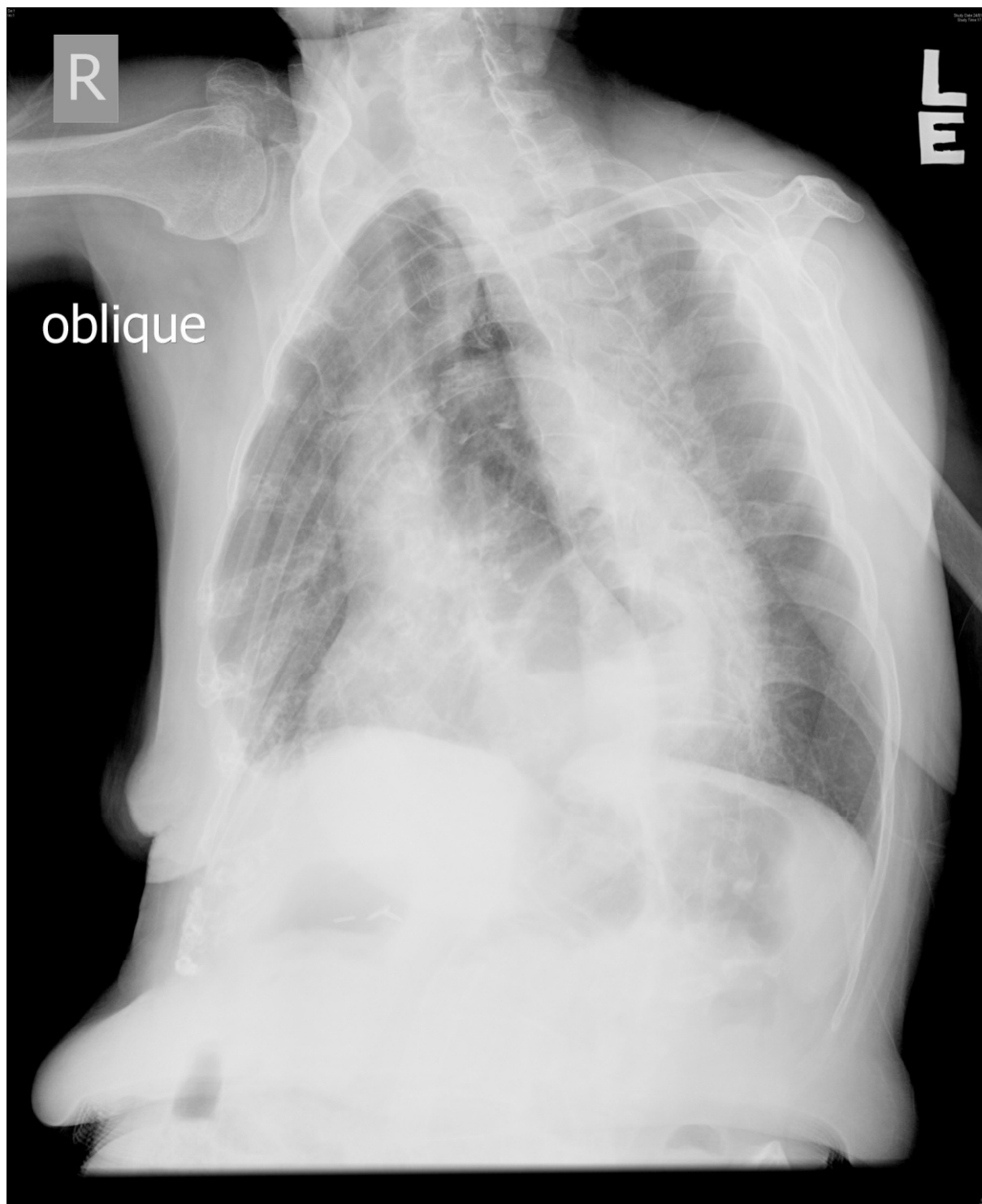

- 1. What is the incidental finding?
- 2. What investigations will be useful?
- 3. What are common non urgent symptoms?
- 4. What are emergent symptoms?
- 5. What is the classification?

- 1. hiatus hernia
- 2. endoscopy, barium meal
- 3. GERD, dysphagia
- 4. strangulation, volvulus, incarceration
- 5. sliding/rolling/ combined/ complex

# Case 4

- X-ray films of an old gentleman with a chronic cyst in the midline of neck for long time







- 1. What is the x-ray finding?
- 2. What is the most likely diagnosis?
- 3. What clinical maneuver will be helpful in making diagnosis
- 4. What are the differential diagnoses?
- 5. What investigations will you order?
- 6. What are the complications?
- 7. What is the name of operative procedure?

- 1. cystic lesion with calcified wall in the midline of neck
- 2. thyroglossal duct cyst
- 3. protrusion of tongue cause vertical movement of cyst (present in this patient)
- 4. goitre, ectopic thyroid, lymphadenopathy
- 5. USG, thyroid function test
- 6. infection, airway compression, malignancy, fistula
- 7. Sistrunk procedure